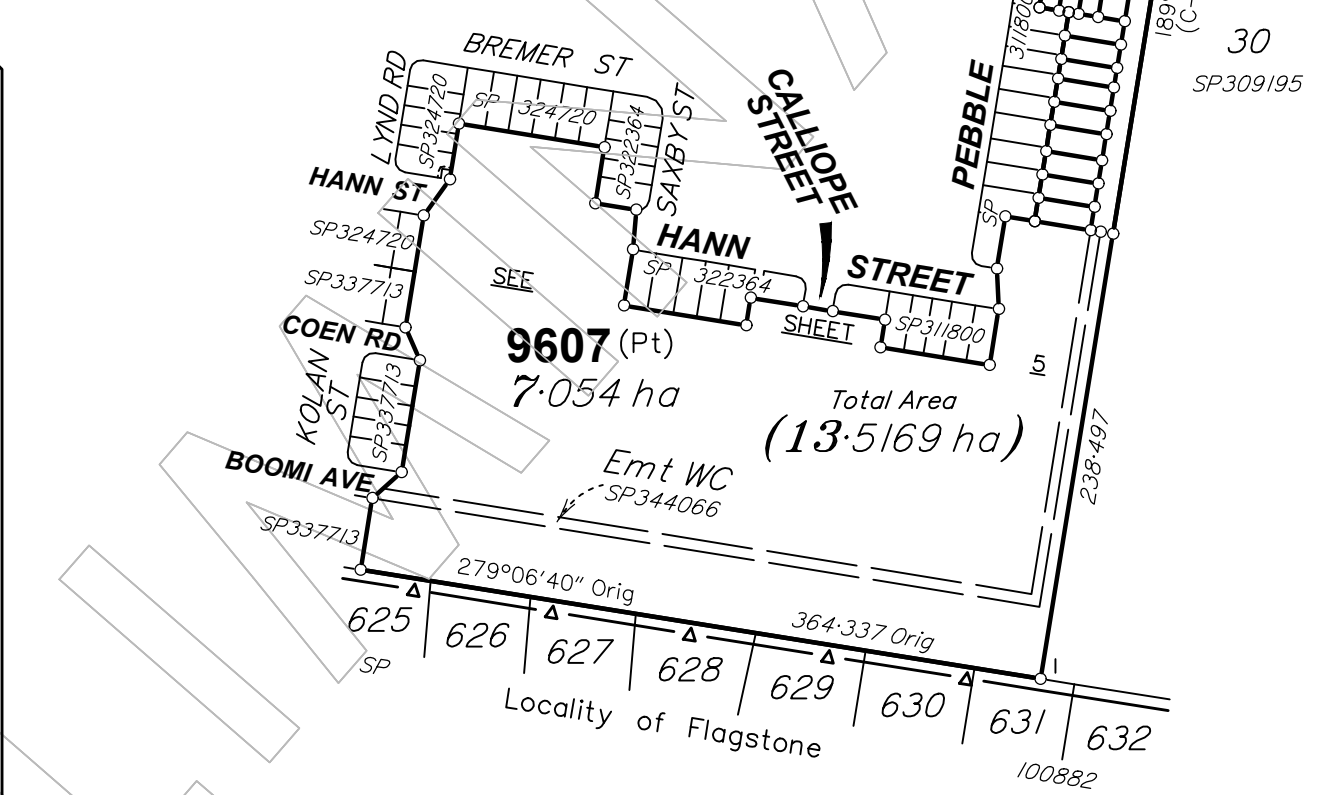
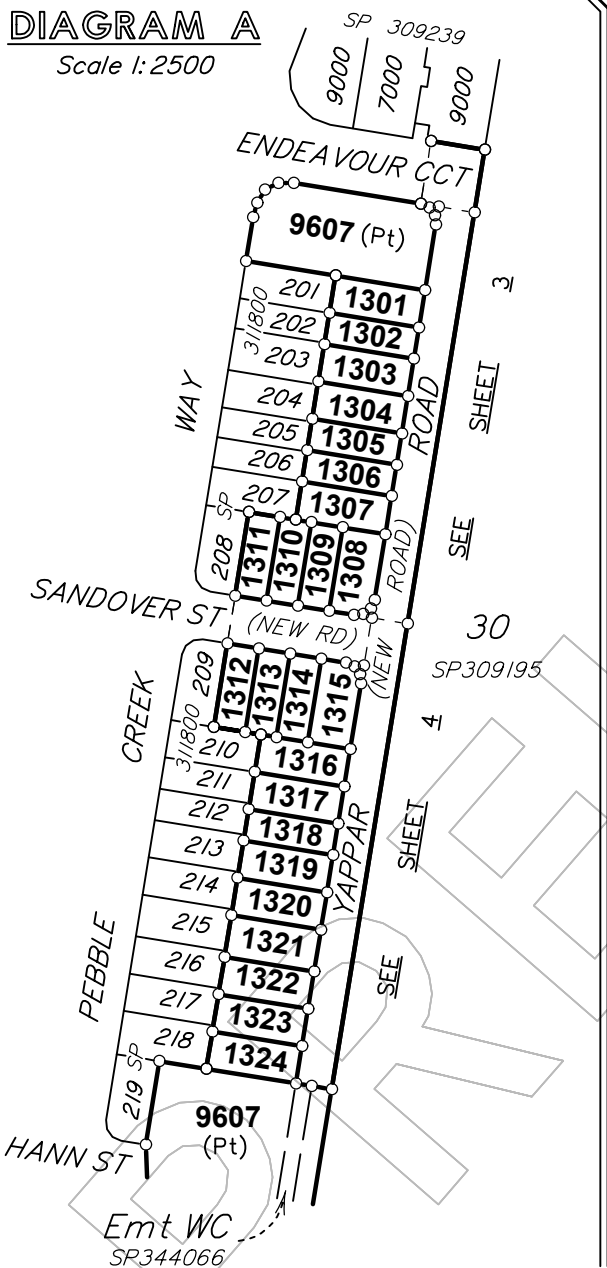

DIAGRAM A

Scale 1:2500



Area of New Road
4663 m²

Peg placed at all new corners unless otherwise stated.

For Reference Mark table see sheet 8.

Original information compiled from SP337713 in the Department of Resources.

PRELIMINARY STATUS

ALL DIMENSIONS AND AREAS ON THIS PLAN ARE SUBJECT TO SURVEY AND REQUIREMENTS FOR LODGEMENT OF SURVEY PLANS IN THE DEPARTMENT OF RESOURCES.

Brisbane Office
Level 1 18 Little Crabb St
Milton Qld 4064
PO Box 1399 Milton Qld 4064

p: (07) 3842 1000
e: info@landpartners.com.au
w: www.landpartners.com.au

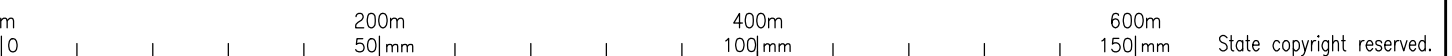

Plan of Lots 1301-1324 & 9607

Cancelling Lot 9606 on SP337713

LOCAL GOVERNMENT: LOGAN C.C. LOCALITY: SOUTH MACLEAN

Meridian: MGA (Zone 56) vide SP337713

Survey Records: No

Scale: 1:4000

Format: STANDARD

PRELIMINARY
SP344069

BRSS7455_013_29_1_SP344069

**WARNING : Folded or Mutilated Plans will not be accepted.
Plans may be rolled.
Information may not be placed in the outer margins.**

(Dealing No.)

4. Lodged by

(Include address, phone number, email, reference, and Lodger Code)

I. Existing		Created		
Title Reference	Description	New Lots	Road	Secondary Interests
	Lot 9606 on SP337713	1301-1324 & 9607	New Rd	-

MORTGAGE ALLOCATIONS

Mortgage	Lots Fully Encumbered	Lots Partially Encumbered
719162612	1301-1324 & 9607	

ENCUMBRANCE EASEMENT ALLOCATION

Easement	Lots To Be Encumbered
721271114 (Emt DC on SP324720)	9607
722098544 (Emt SD on SP331651)	9607
722294801 (Emt A on SP326533)	9607
(Emt WC on SP344066)	9607

Easement WC on SP344066 partially absorbed by new road.

Reinstatement Report

.....
.....

1301-1324 & 9607	Por 303
Lots	Orig

2. Orig Grant Allocation :

3. References :
Dept File :
Local Govt :
Surveyor : BRSS7455.013

5. Passed & Endorsed :

By: LandPartners Pty Ltd
Date :
Signed :
Designation : Liaison Officer

6. Building Format Plans only.
I certify that :
* As far as it is practical to determine, no part of the building shown on this plan encroaches onto adjoining lots or road;
* Part of the building shown on this plan encroaches onto adjoining * lots and road
.....
Cadastral Surveyor/Director* Date
*delete words not required

7. Lodgement Fees :
Survey Deposit \$
Lodgement \$
.....New Titles \$
Photocopy \$
Postage \$
TOTAL \$

8. Insert Plan Number **SP344069**

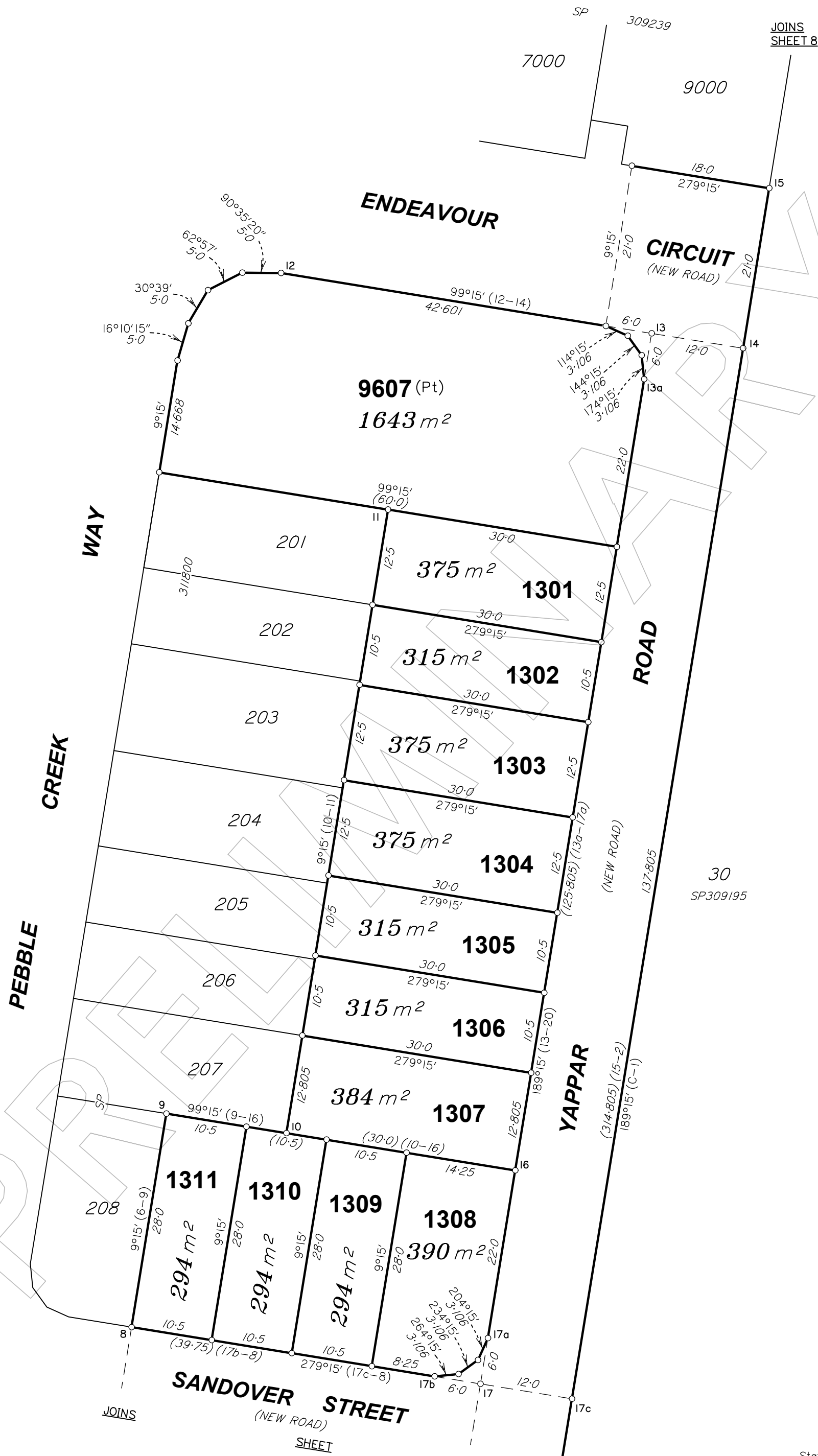

SCALE 1:500

4

State copyright reserved

Insert Plan Number **SP344069**

BRSS7455_013_29_1 SP344069

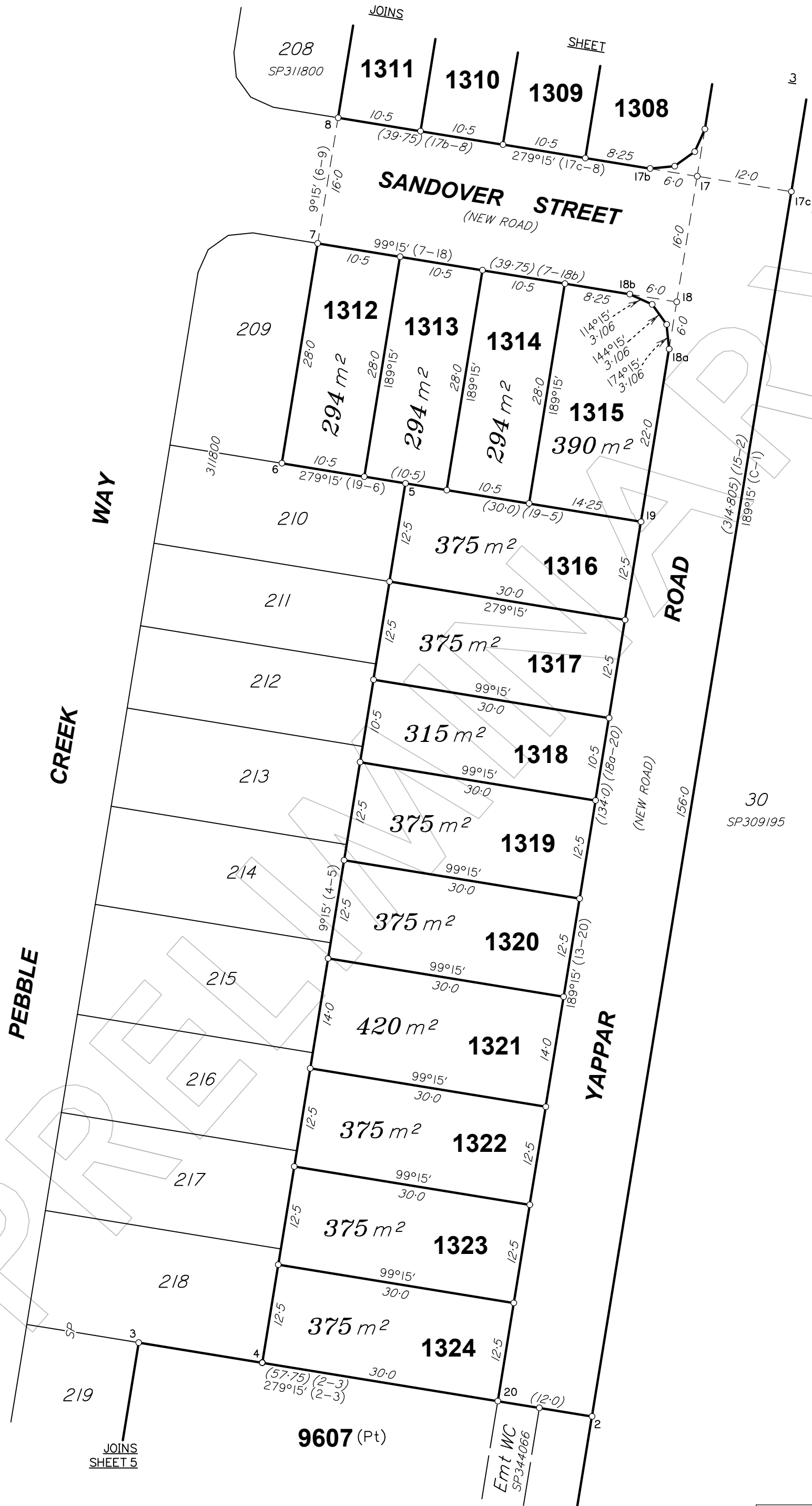

SCALE 1:500

JOINS SHEET 1

State copyright reserved
Insert Plan Number **SP344069**

BRSS7455_013_29_1 SP344069

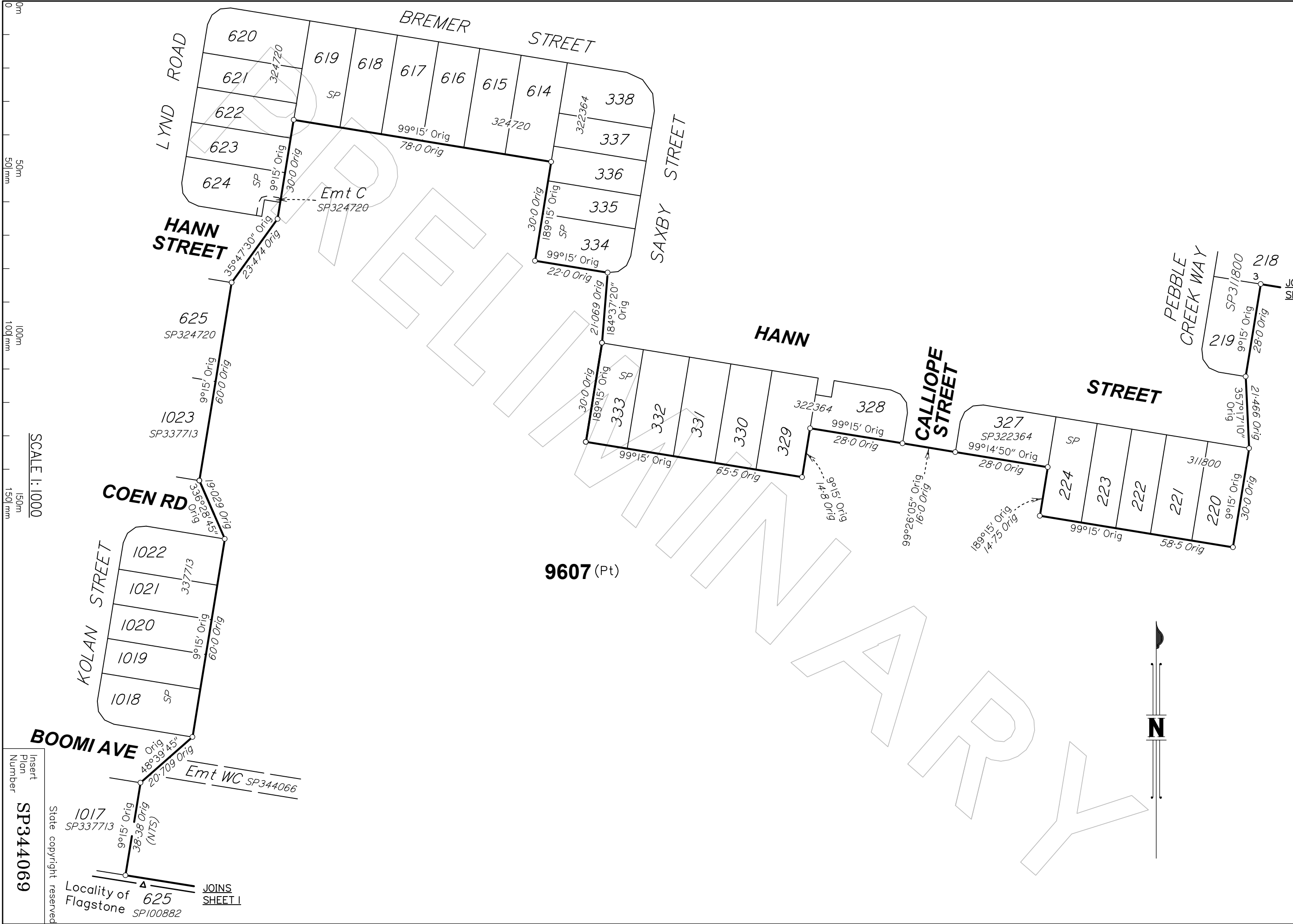

SCALE: 1:1000

Insert
Plan
Number
SP344069

State copyright reserved

Locality of
Flagstone 625
SP100882

JOINS
SHEET 1

9607 (Pt)

JOINS
SHEET 4

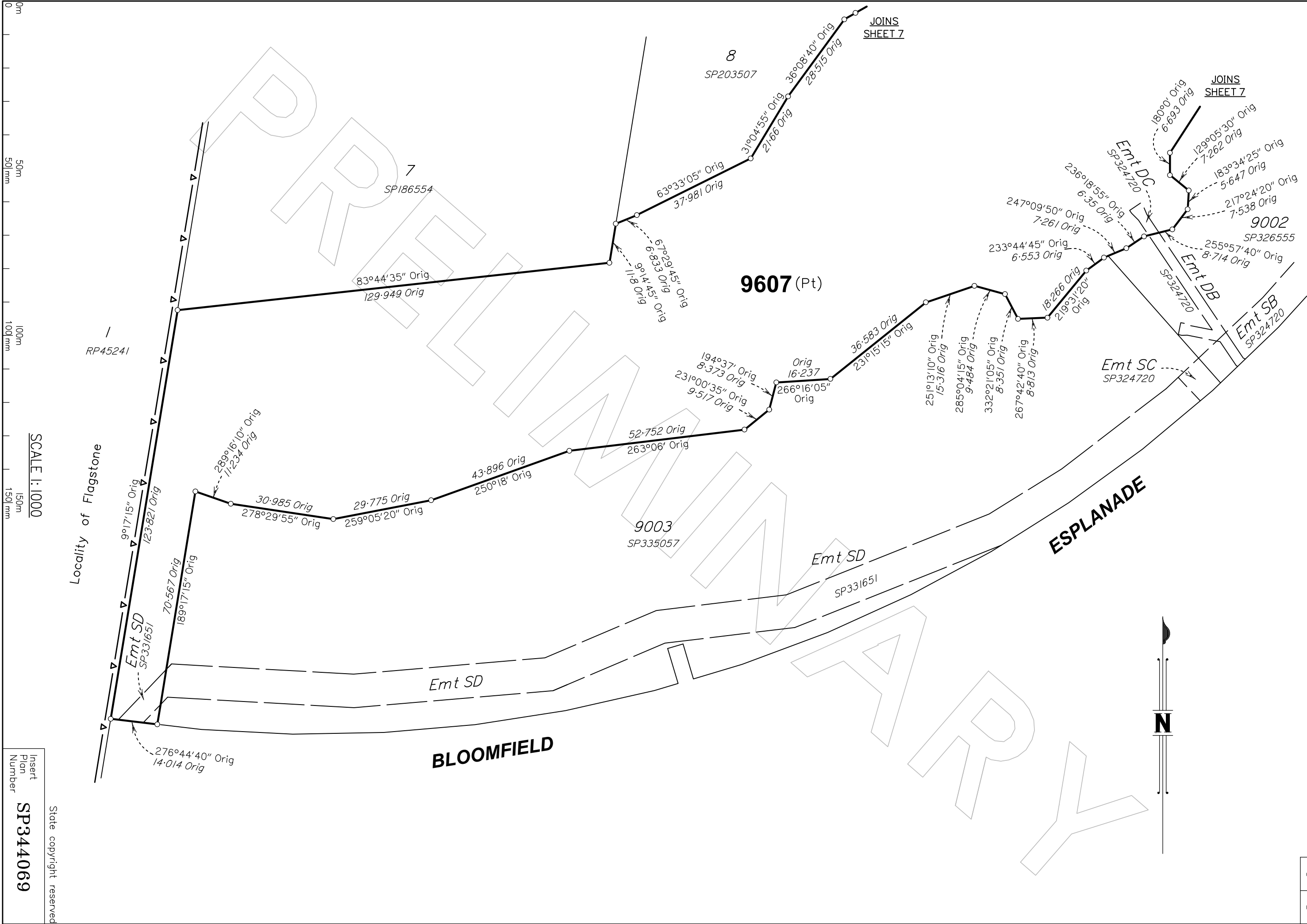

JOINS
SHEET 7

JOINS
SHEET 7

8
SP203507

7
SP186554

9607 (Pt)

9002
SP326555

9003
SP335057

ESPLANADE

BLOOMFIELD



0m
50m
100m
150m

SCALE: 1:1000

Locality of Flagstone

RP45241

Emt SD
SP331651

Emt SD

SP331651

Emt SC
SP324720

Emt DB
SP324720

Emt SB
SP324720

276°44'40" Orig
14.014 Orig

70.567 Orig
189°17'15" Orig

30.985 Orig
278°29'55" Orig

29.775 Orig
259°05'20" Orig

43.896 Orig
250°18' Orig

52.752 Orig
263°06' Orig

194°37' Orig
8.373 Orig
231°00'35" Orig
9.517 Orig

Orig
16.237
266°16'05" Orig

36.583 Orig
231°15'15" Orig

251°13'10" Orig
15.316 Orig

285°04'15" Orig
9.484 Orig

332°21'05" Orig
8.351 Orig

267°42'40" Orig
8.813 Orig

18.266 Orig
219°31'20" Orig

233°44'45" Orig
6.553 Orig

247°09'50" Orig
7.261 Orig

236°18'55" Orig
6.35 Orig

180°0' Orig
6.693 Orig

129°05'30" Orig
7.262 Orig

183°34'25" Orig
5.647 Orig

217°24'20" Orig
7.538 Orig

255°57'40" Orig
8.714 Orig

Insert
Plan
Number
SP344069

State copyright reserved

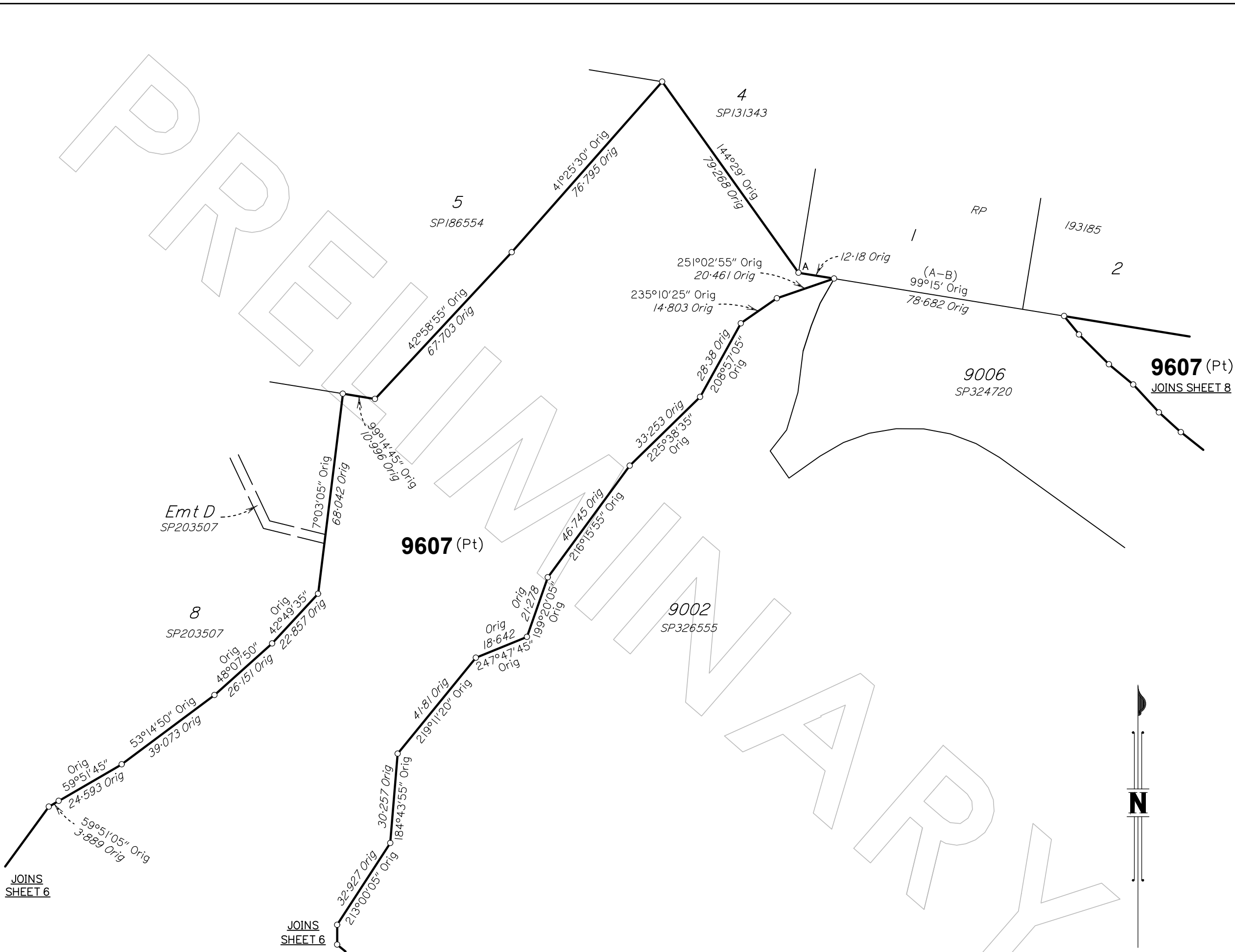

0m
62.5m
125m
187.5m
501 mm
1000 mm
1501 mm

SCALE: 1:1250

Insert
Plan
Number
SP344069

State copyright reserved

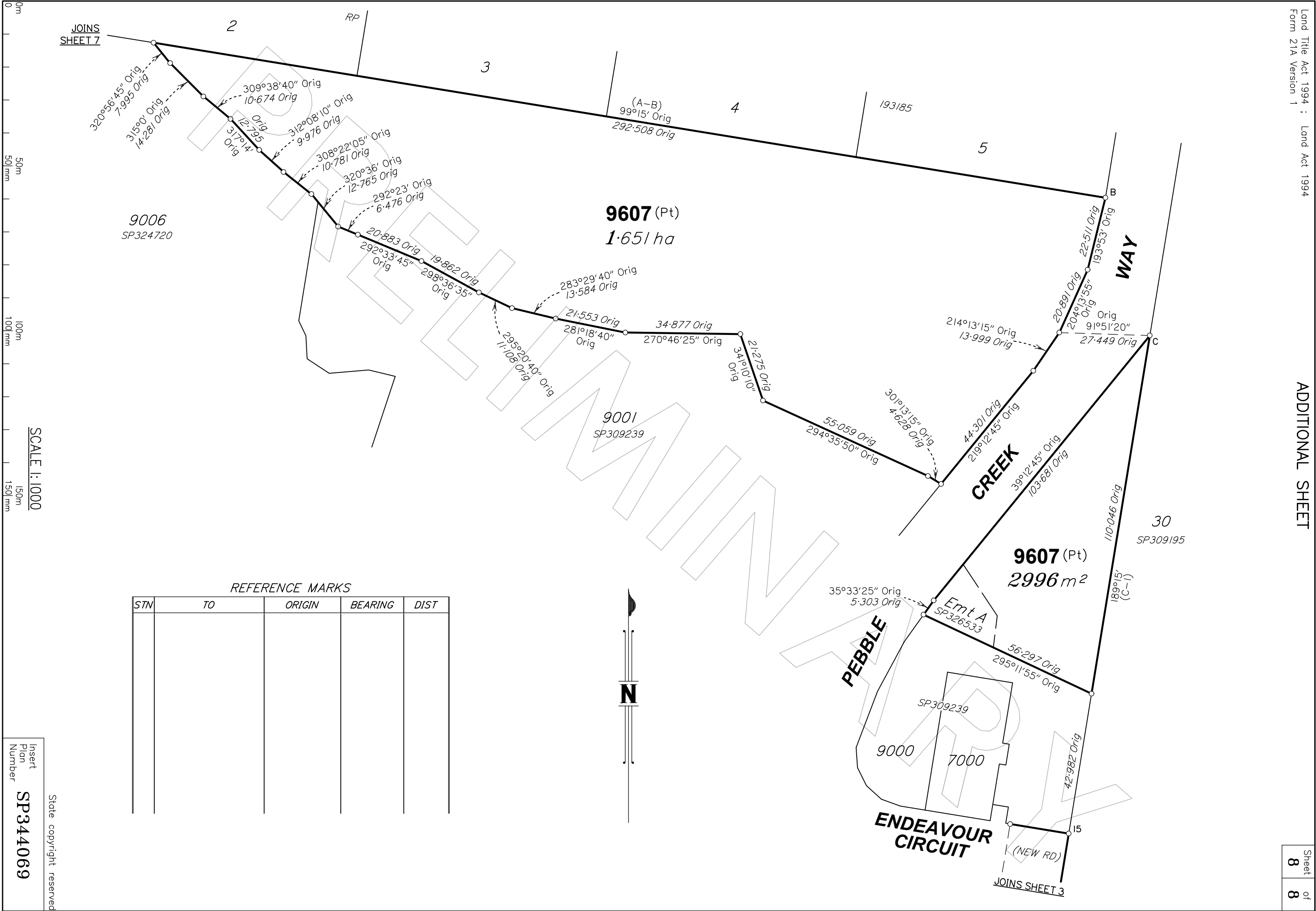

0m
50m
100m
150m
SCALE: 1:1000

REFERENCE MARKS

STN	TO	ORIGIN	BEARING	DIST

Insert Plan Number
SP344069
State copyright reserved