

**LEGEND**

●	(FH) FIRE HYDRANT
⋈	(VS) STOP VALVE
⌵	(VA) SCOUR ASSEMBLY
□	(TB) TAPPING BAND
×	(WM) WATER METER (SEQ 20φ)
⌒	END CAP
⊕	TEE
^	(RE) REDUCER
○	BEND
—	DICL WATER MAIN CROSSING
---	CONDUIT/CROSSING
---	EXISTING WATER

**NOTES**

- ALL WATER MAIN PIPES ARE PVC-M PN16 U.N.O.
- ALL WATER MAIN CROSSING PIPES ARE DICL PN35 U.N.O.
- ALL FIRE HYDRANTS ARE φ100 SPRING U.N.O.
- ALL SERVICE CROSSING CONDUITS ARE φ100 uPVC PN9 U.N.O.

**Works As Constructed**

It is certified that the locations, Levels and dimensions of the infrastructure shown herein are a true representation of the constructed works and that the As-Constructed survey was performed to the prescribed accuracy standards.

Authorised Delegate.....*R.D. [Signature]*.....(Director)  
 Date.....20/12/2022.....  
 LandPartners Pty Ltd (ACN I18 146 008) Surveyor No. S4118

**Works As Constructed**

It is certified that works herein have been constructed to Local Government standards, relevant approved specifications and the operational works approval. The As-Constructed Drawings for these works constitutes a true and correct record of the works constructed and complies with the design intent.

Signature.....RPEQ No.....  
 Date of Practical Completion.....  
 Engineering Consultant.....

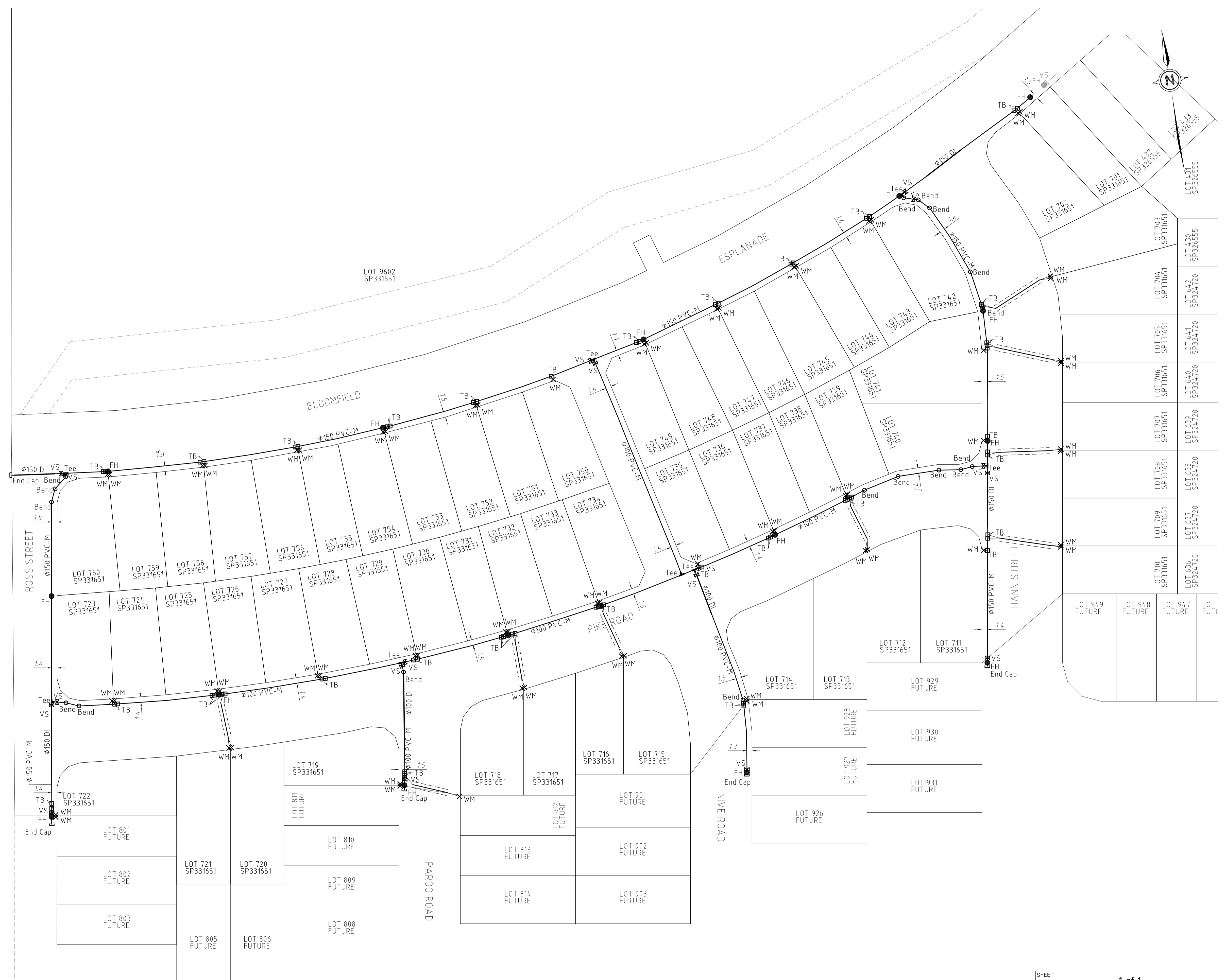

**A1**

ISSUE	DATE	AUTHOR	COMMENTS
1	20/12/2022	BJB	INITIAL ISSUE

ISSUE	DATE	AUTHOR	COMMENTS



**Brisbane Office**  
 Level 1,  
 25 Little Collins Street,  
 Milton, QLD, 4064  
 PO Box 1399  
 1 (07) 3842 1000  
 1 (07) 3842 1001  
 e info@landpartners.com.au  
 www.landpartners.com.au

CLIENT  
**ORCHARD DEVELOPMENT QUEENSLAND**

PROJECT  
**PEBBLE CREEK  
 STAGE 7  
 AS CONSTRUCTED WATER  
 DEV2017/887**

ENGINEERING CONSULTANT  
**PEAK URBAN PTY LTD**

LGA/SERVICE PROVIDER  
**ECONOMIC DEVELOPMENT QUEENSLAND**

0 10 25 55m  
 SCALE 1:500

SHEET <b>1 of 1</b>		
DATUM	AHD	LEVEL ORIGIN
CONTOURS	N/A	FILE NO. BRSS7455-007-76-2
DRAWN	BJB	DATE 20/12/2022
CHECKED	RA	DATE 20/12/2022
APPROVED	RA	DATE 20/12/2022
PLAN NUMBER <b>BRSS7455-007-78-1</b>		