

Works As Constructed

It is certified that the locations, Levels and dimensions of the infrastructure shown herein are a true representation of the constructed works and that the As-Constructed survey was performed to the prescribed accuracy standards.

Authorized Delegate.....*Rosa McDowall*.....(Director)

Date.....05/07/2022.....

LandPartners Pty Ltd (ACN I18 146 008) Surveyor No. S4118

Works As Constructed

It is certified that works herein have been constructed to Local Government standards, relevant approved specifications and the operational works approval. The As-Constructed Drawings for these works constitutes a true and correct record of the works constructed and complies with the design intent.

Signature.....*[Signature]*.....RPEQ No.....20631.....

Date of Practical Completion.....

Engineering **Troy Schultz**

Consultant.....

NOTES

- ALL WATER METERS ARE AS PER DESIGN
- ALL FIRE HYDRANTS ARE Ø100 SPRING U.N.O.
- ALL WATER MAIN PIPES ARE PVC-M PN16 U.N.O.
- ALL WATER MAIN CROSSING PIPES ARE Ø100 uPVC PN9 U.N.O.
- TAPPING BAND AND SERVICE PIPE ASSOCIATED WITH LOT 401 IS BY DESIGN AND SUBJECT TO LIVE CONNECTION.

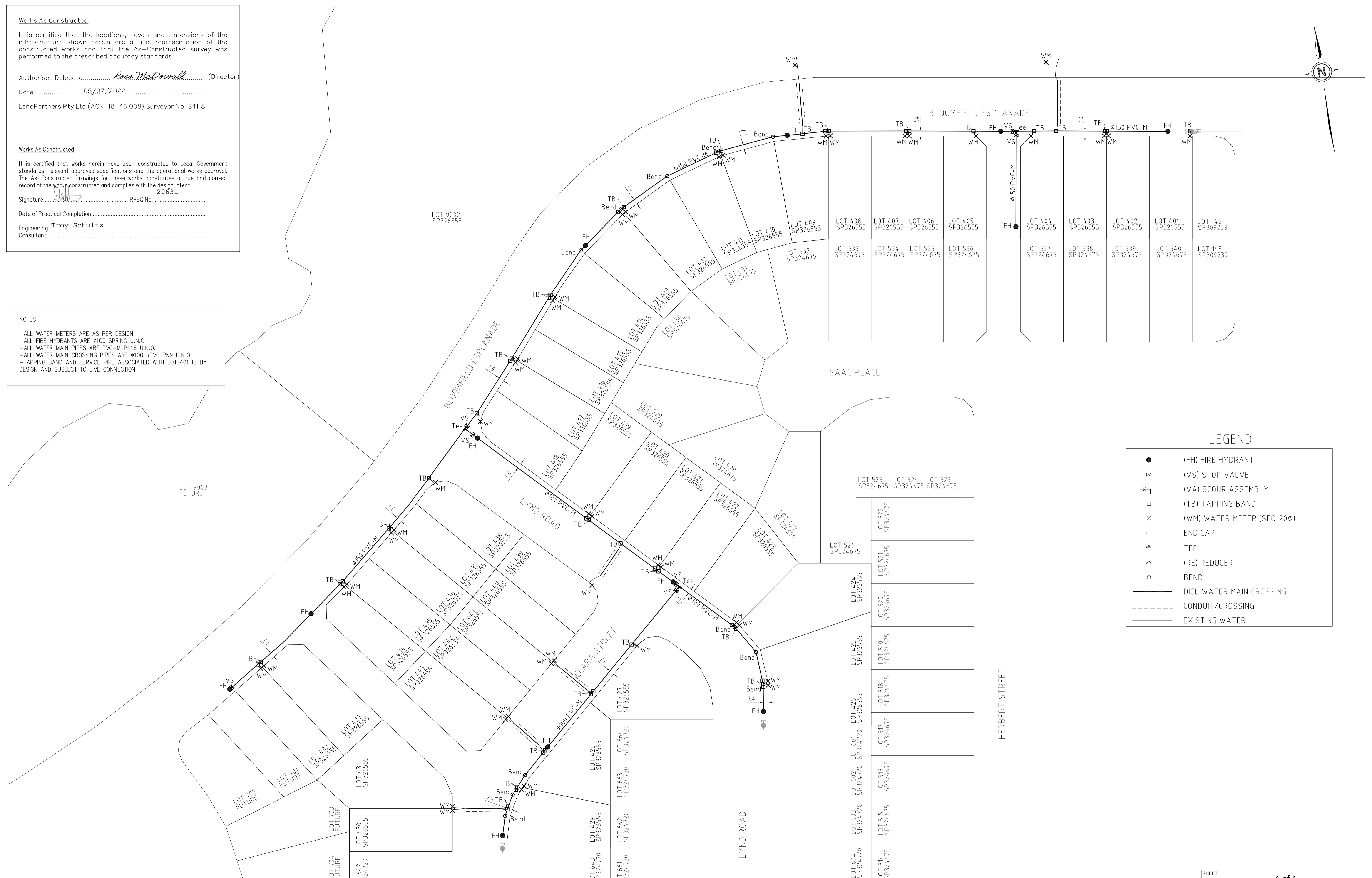

LEGEND

- (FH) FIRE HYDRANT
- ⊗ (VS) STOP VALVE
- ⊗ (VA) SCOUR ASSEMBLY
- (TB) TAPPING BAND
- ⊗ (WM) WATER METER (SEQ 20Ø)
- END CAP
- TEE
- (RE) REDUCER
- BEND
- DICL WATER MAIN CROSSING
- CONDUIT/CROSSING
- EXISTING WATER

A1

ISSUE	DATE	AUTHOR	COMMENTS
1	05/07/2022	BJB	INITIAL ISSUE

ISSUE	DATE	AUTHOR	COMMENTS



Brisbane Office
 Level 1,
 28 Little Collins Street,
 Milton, QLD, 4064
 PO Box 1399
 1 (07) 3842 1000
 1 (07) 3842 1001
 e info@landpartners.com.au
 www.landpartners.com.au

CLIENT
ORCHARD DEVELOPMENT QUEENSLAND

PROJECT
**PEBBLE CREEK
 STAGE 4
 AS CONSTRUCTED WATER
 DEV2017/887/32**

ENGINEERING CONSULTANT
PEAK URBAN PTY LTD

LGA/SERVICE PROVIDER
ECONOMIC DEVELOPMENT QUEENSLAND

SCALE 1:500

SHEET 1 of 1		
DATUM	AHD	LEVEL ORIGIN
CONTOURS	N/A	FILE NO. BRSS7455-004-71-1
DRAWN	BJB	DATE 05/07/2022
CHECKED	RA	DATE 05/07/2022
APPROVED	RA	DATE 05/07/2022
PLAN NUMBER BRSS7455-004-73-1		