

ALLOCATED PRELIMINARY STREET NUMBERING FOR NEW LOTS CREATED.

Land Title Act 1994 ; Land Act 1994
Form 21 Version 4

Original information compiled from SP322404 in the Department of Resources.

SURVEY PLAN

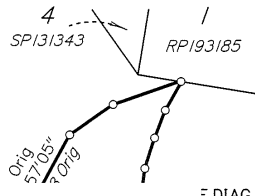

Property addresses:

- Lots 401-418, 432-438 are addressed off Bloomfield Esplanade, SOUTH MACLEAN.
- Lots 419-427 are addressed off Lynd Road, SOUTH MACLEAN.
- Lots 428-431, 439-443 are addressed off Clara Street, SOUTH MACLEAN.

Area of New Road
1.045 ha

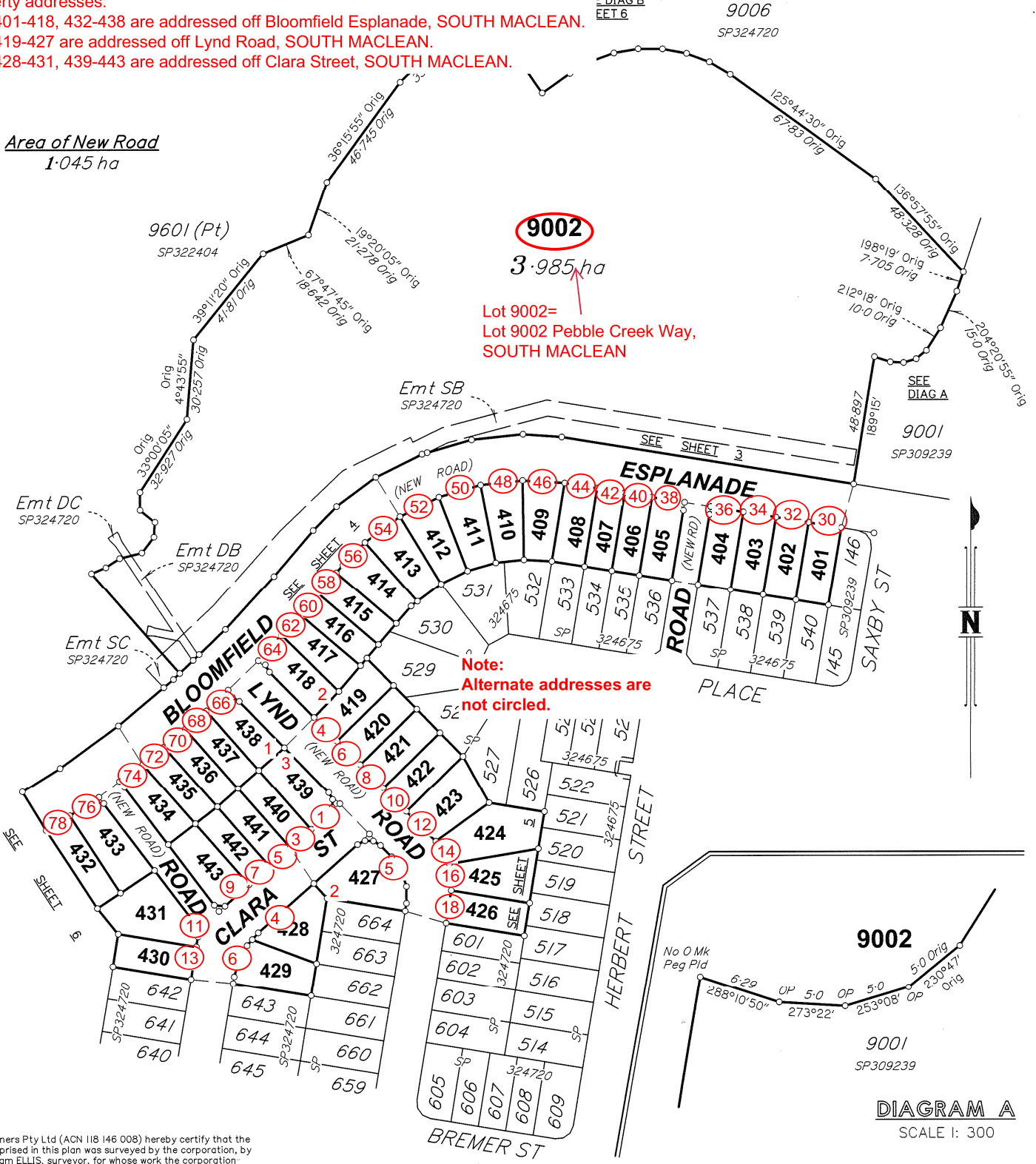

9002

3.985 ha

Lot 9002 =
Lot 9002 Pebble Creek Way,
SOUTH MACLEAN

Note:
Alternate addresses are
not circled.

DIAGRAM A
SCALE 1: 300

LandPartners Pty Ltd (ACN 118 146 008) hereby certify that the land comprised in this plan was surveyed by the corporation, by Mark William ELLIS, surveyor, for whose work the corporation accepts responsibility, under the supervision of Robin Gene ANDERSON, cadastral surveyor and that the plan is accurate, that the said survey was performed in accordance with the Survey and Mapping Infrastructure Act 2003 and Surveyors Act 2003 and associated Regulations and Standards and that the said survey was completed on 22/03/2022.

Director
Director

30/03/2022
Date

<p>0m 75m 150m 225m 10 50mm 100mm 150mm</p> <p>State copyright reserved.</p>	
<p>Plan of Lots 401-443 & 9002</p>	
<p>Scale: 1:1500</p>	
<p>Format: STANDARD</p>	
<p>Cancelling Lot 9604 on SP322404</p>	
<p>LOCAL GOVERNMENT: LOGAN C.C.</p>	<p>LOCALITY: SOUTH MACLEAN</p>
<p>Meridian: MGA (Zone 56) Vide CURS</p>	<p>Survey Records: No</p>



SP326555

BRSS7455_004_56_3 SP326555