

PRELIMINARY ALLOCATED PROPERTY/STREET NUMBERING FOR LOTS 601-664 & 9006

Req #3117758

Act 1994

SURVEY PLAN

Sheet **1** of **7**

Cancelling Lot 9606 on SP322404

23/09/2021

Original information compiled from SP322404 in the Department of Resources.

Peg placed at all new corners unless otherwise stated.

Area of New Road
9350 m²

Lot 9006 = Lot 9006 Pebble Creek Way SOUTH MACLEAN QLD 4280

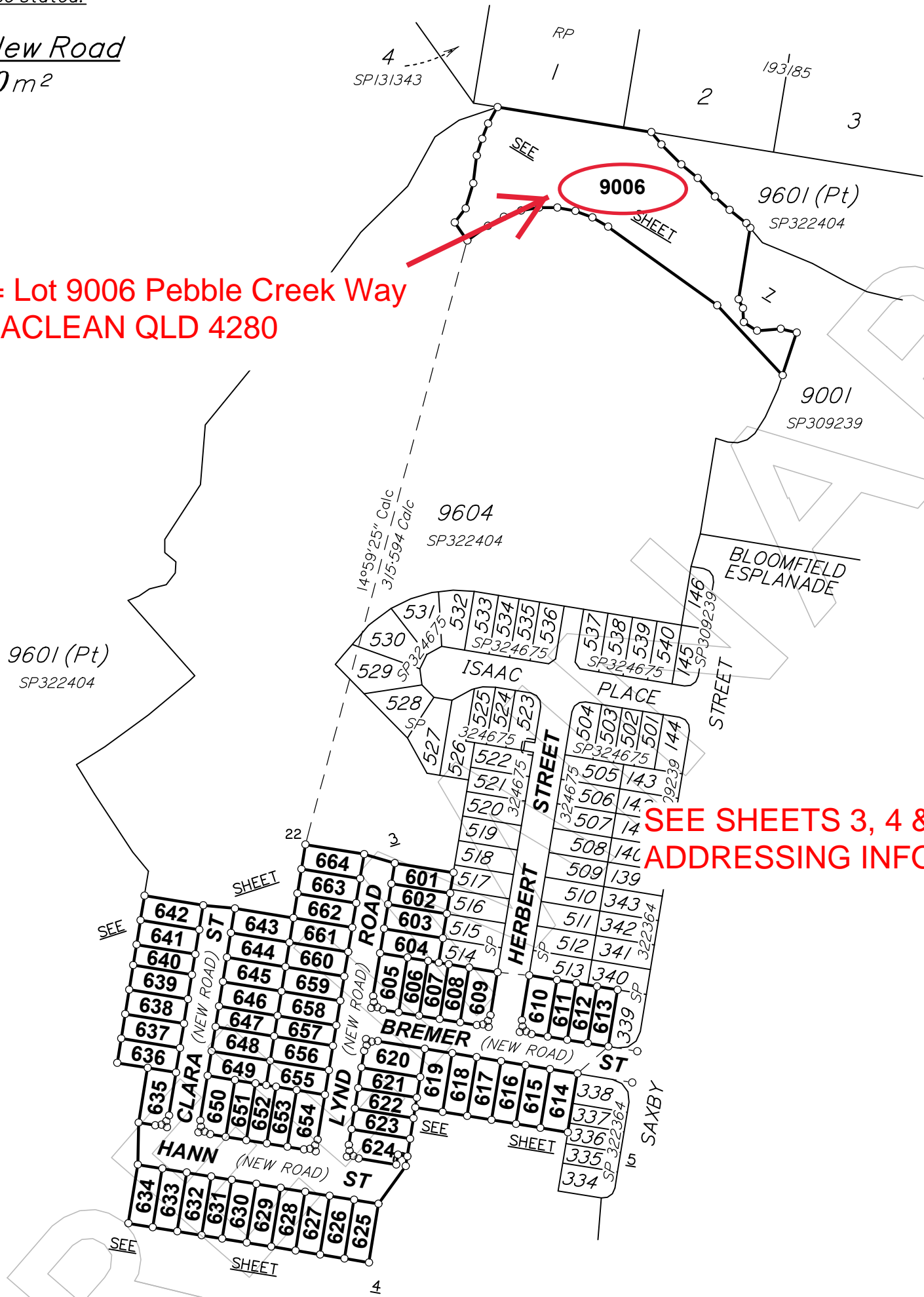

SEE SHEETS 3, 4 & 5 FOR MORE ADDRESSING INFORMATION.

MGA COORDINATES GDA-2020

STATION	EAST	NORTH	ZONE	P.U.	LINEAGE	METHOD	REMARKS

PRELIMINARY STATUS

ALL DIMENSIONS AND AREAS ON THIS PLAN ARE SUBJECT TO SURVEY AND REQUIREMENTS FOR LODGEMENT OF SURVEY PLANS IN THE DEPARTMENT OF RESOURCES.

Level 1
18 Little Cribb St, Milton
Queensland 4064
p: (07) 3842 1000
f: (07) 3842 1001
e: info@landpartners.com.au
w: www.landpartners.com.au



Plan of Lots 601-664 & 9006 and Easement C in Lot 624

Cancelling Lot 9606 on SP322404

LOCAL GOVERNMENT: LOGAN C.C. LOCALITY: SOUTH MACLEAN

Meridian: MGA (Zone 56) vide CORS

Survey Records: No

Scale: **1:2500**
Format: **STANDARD**

SP324720

BRSS7455-006-2-2-SP324720

**WARNING : Folded or Mutilated Plans will not be accepted.
Plans may be rolled.
Information may not be placed in the outer margins.**

(Dealing No.)

4. Lodged by

(Include address, phone number, email, reference, and Lodger Code)

I. Existing		Created		
Title Reference	Description	New Lots	Road	Secondary Interests
51248085	Lot 9606 on SP322404	601-664 & 9006	New Rd	Emt C

MORTGAGE ALLOCATIONS

Mortgage	Lots Fully Encumbered	Lots Partially Encumbered
719162612	601-664 & 9006	-

Reinstatement Report

.....
.....
.....

6. Building Format Plans only.
I certify that :
* As far as it is practical to determine, no part of the building shown on this plan encroaches onto adjoining lots or road;
* Part of the building shown on this plan encroaches onto adjoining * lots and road

.....
Cadastral Surveyor/Director* Date
*delete words not required

7. Lodgement Fees :

Survey Deposit	\$
Lodgement	\$
.....New Titles	\$
Photocopy	\$
Postage	\$
TOTAL	\$

601-664 & 9006	Por 303
Lots	Orig

2. Orig Grant Allocation :

3. References :
Dept File :
Local Govt :
Surveyor : BRSS7455.006

5. Passed & Endorsed :

By: LandPartners Pty Ltd
Date :
Signed :
Designation : Liaison Officer

8. Insert Plan Number **SP324720**

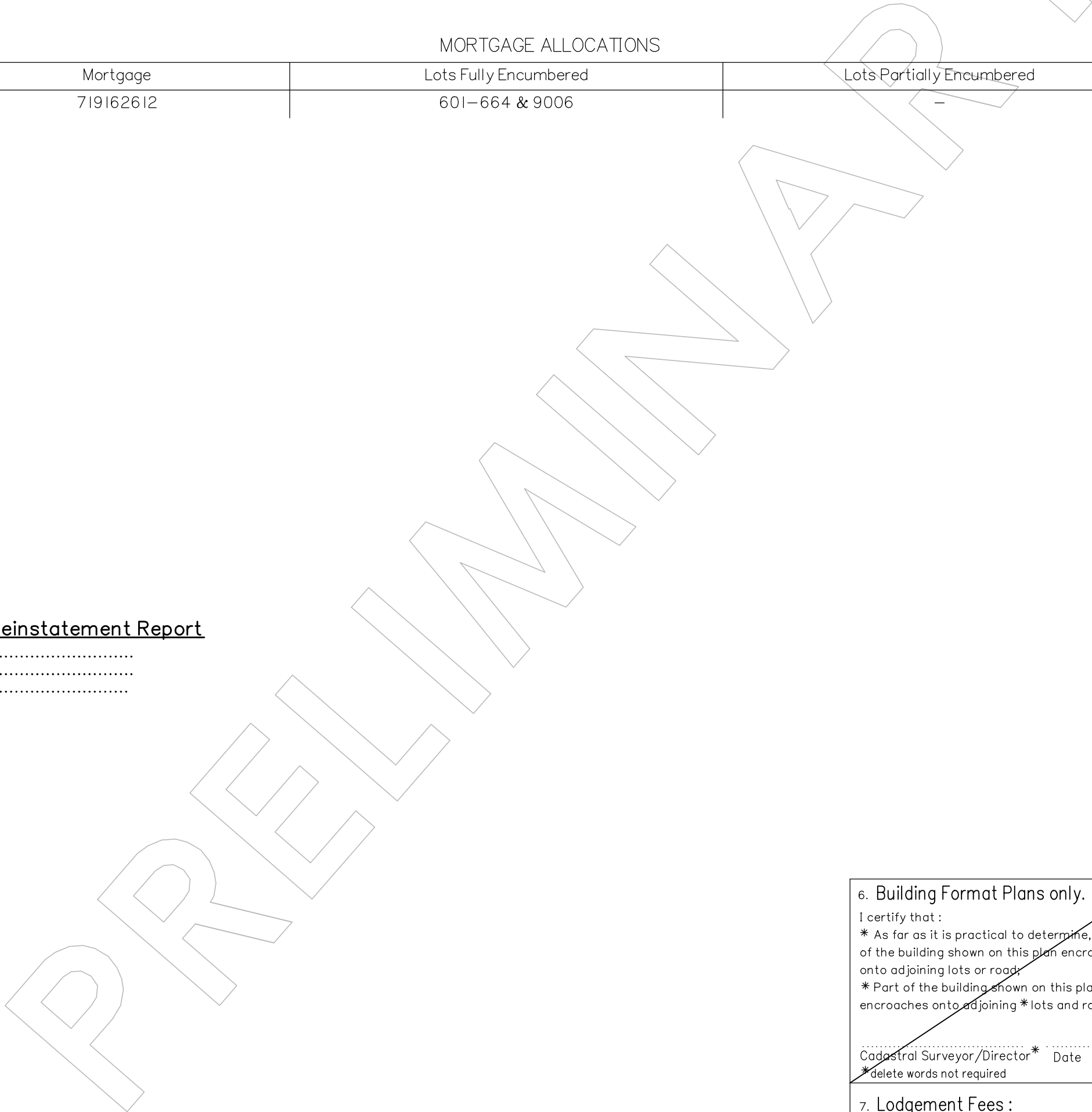

Lots 636-648 are addressed off Clara Street, SOUTH MACLEAN 4280.

Lots 601-604 & 656-664 are addressed off Lynd Road, SOUTH MACLEAN 4280.

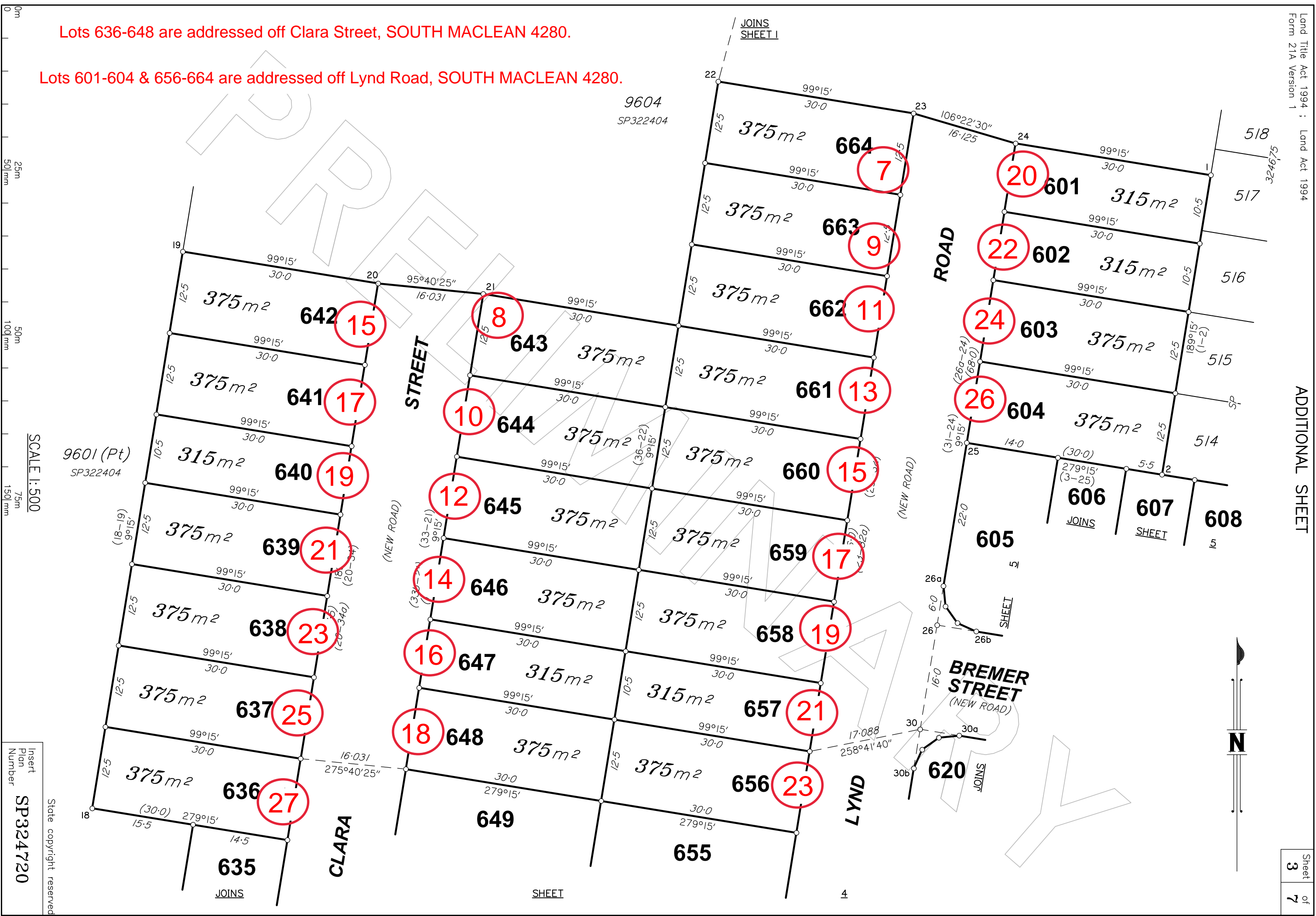

SCALE 1:500

Insert Plan Number
SP324720

State copyright reserved

Lots 649, 650, 635 are addressed off Clara Street, SOUTH MACLEAN 4280.
Lots 654, 655 are addressed off Lynd Road, SOUTH MACLEAN 4280.
Lots 625-634 and 651-653 are addressed off Hann Street, SOUTH MACLEAN 4280.

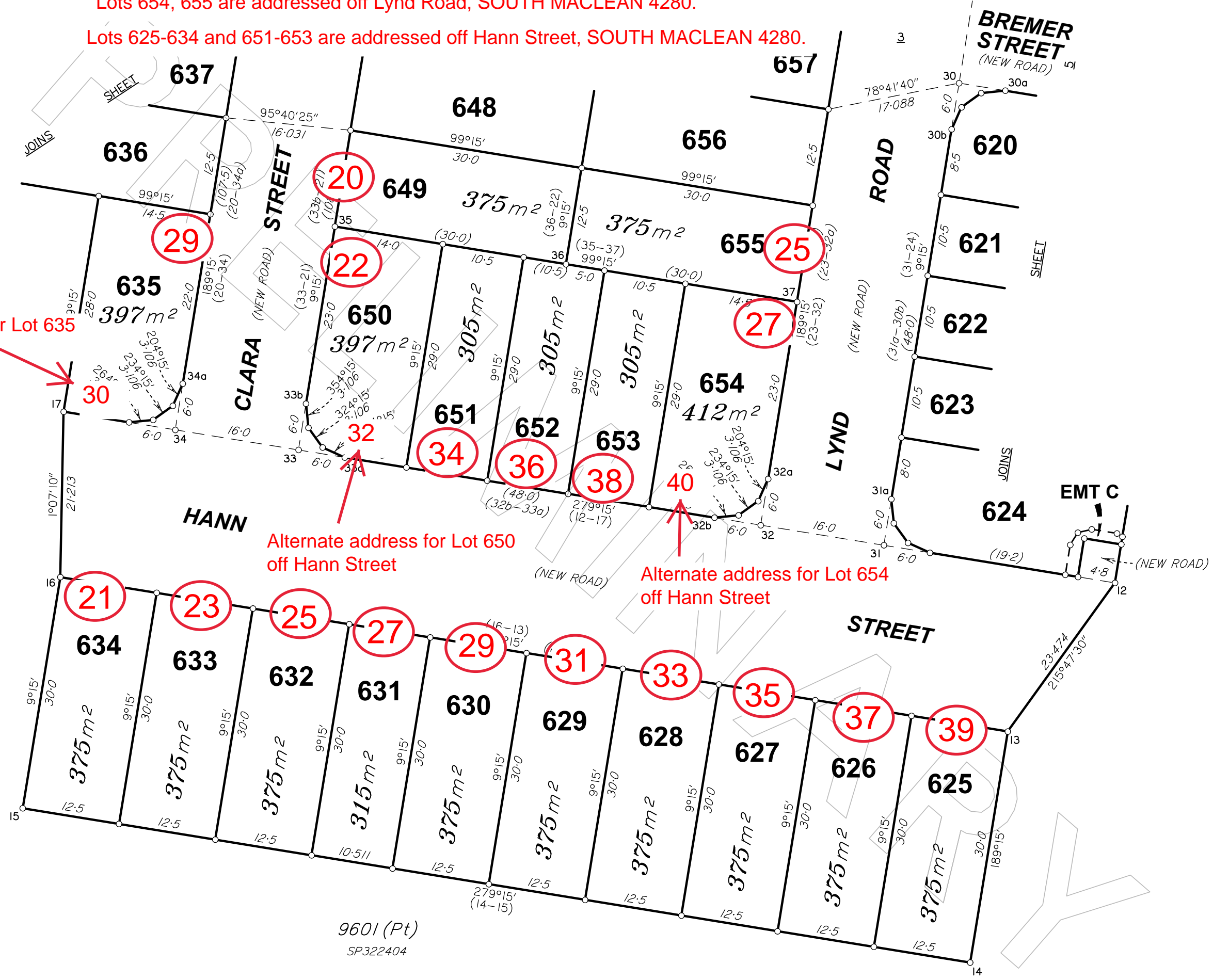

Alternate address for Lot 635
off Hann Street

Alternate address for Lot 650
off Hann Street

Alternate address for Lot 654
off Hann Street

SCALE 1:500
0m
25m
50m
75m
100m
150m

Insert
Plan
Number
SP324720

State copyright reserved

9601 (Pt)
SP322404

Lots 621-623 & 605 are addressed off Lynd Road, SOUTH MACLEAN 4280.

Lots 606-608, 611-620 are addressed off Bremer Street, SOUTH MACLEAN 4280.

Alternate address for Lot 609
off Bremer Street

Alternate address for Lot 610
off Bremer Street

Lots 609 & 610 are addressed off Herbert Street, SOUTH MACLEAN 4280.

Lot 624 is addressed off Hann Street, SOUTH MACLEAN 4280.

Alternate address for Lot 605
off Lynd Road

Alternate address for Lot 620
off Lynd Road

Alternate address for Lot 624
off Lynd Street

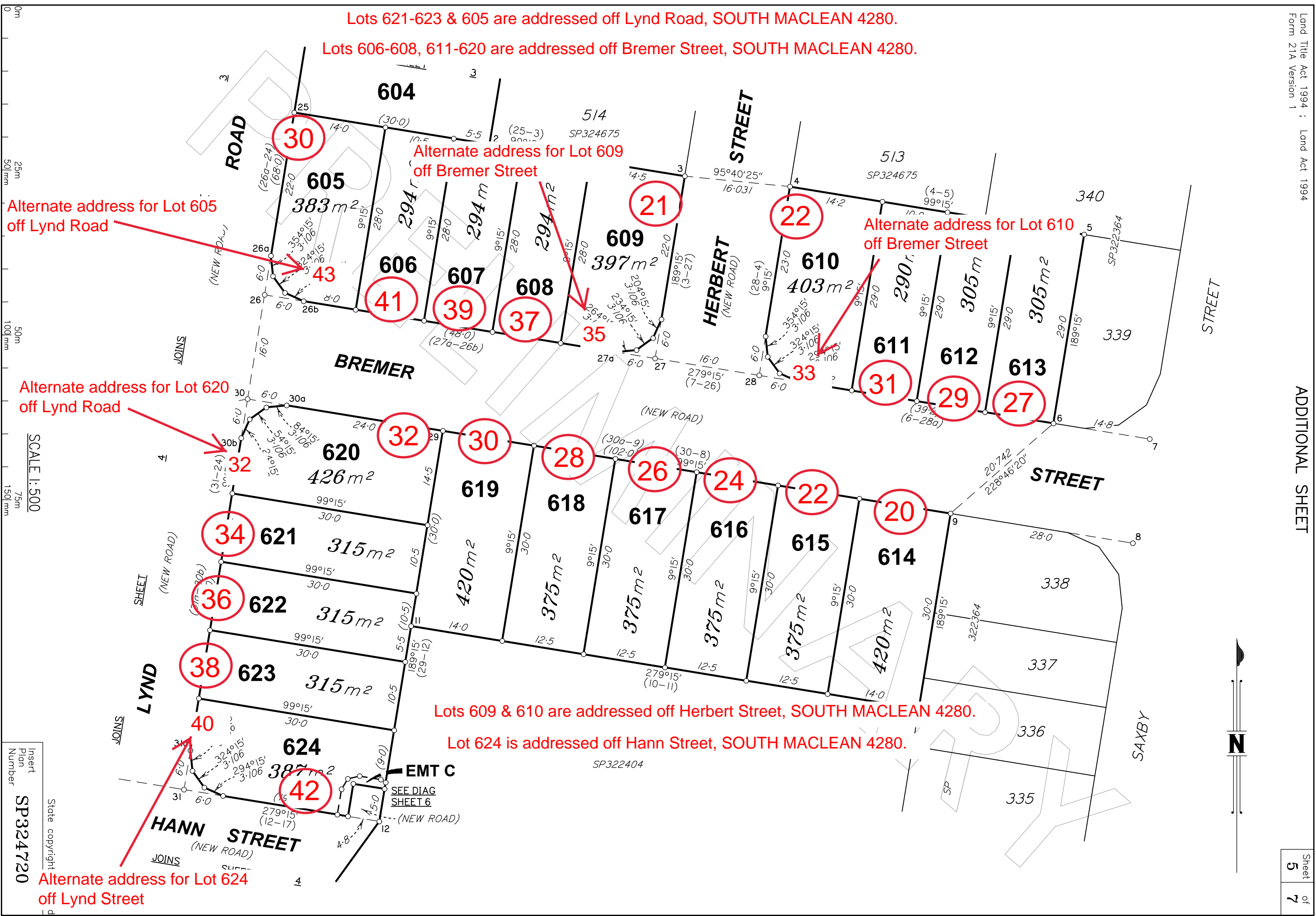

SCALE 1:500

Insert
Plan
Number
SP324720

State copyright



DIAGRAM
SCALE 1 : 75

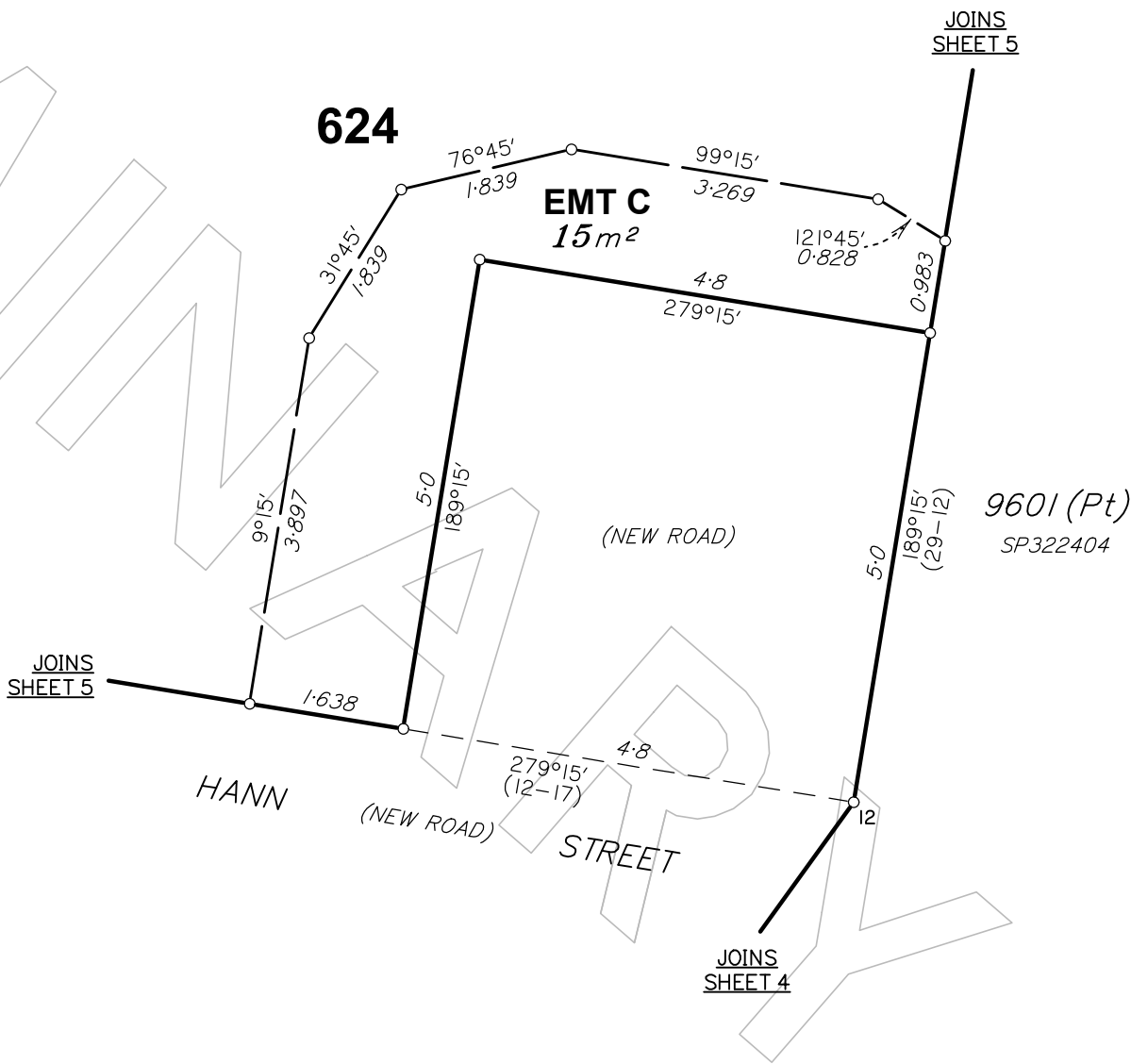

REFERENCE MARKS

STN	TO	ORIGIN	BEARING	DIST

0m
3.75m
50mm
7.5m
100mm
11.25m
150mm

SCALE 1 : 75

Insert
Plan
Number

SP324720

State copyright reserved

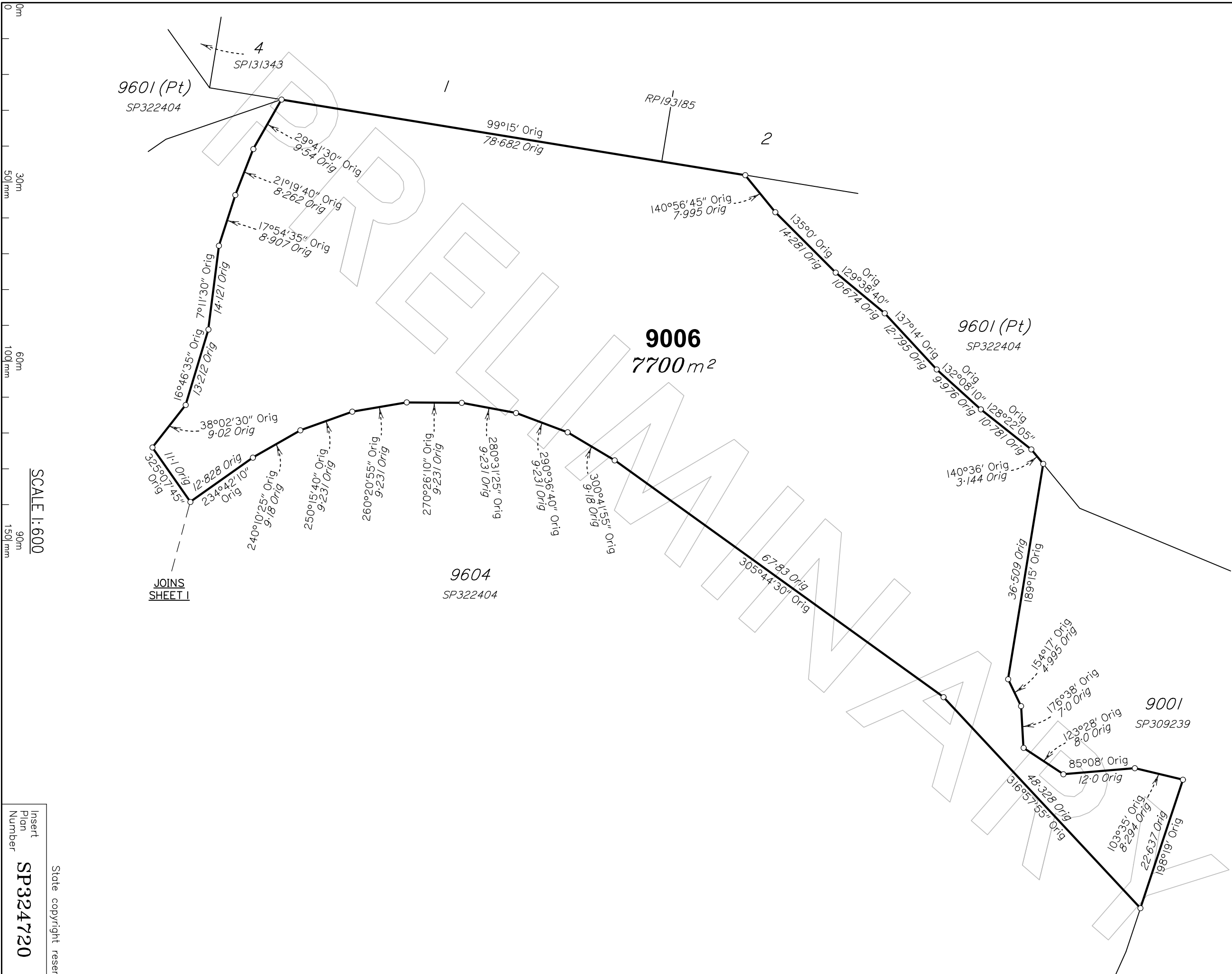

SCALE 1:600

Insert
Plan
Number

SP324720

State copyright reserved