

LEGEND

●	(FH) FIRE HYDRANT
⊗	(VS) STOP VALVE
✕	(VA) SCOUR ASSEMBLY
□	(TB) TAPPING BAND
×	(WM) WATER METER (SEQ 20φ)
┌	END CAP
└	TEE
^	(RE) REDUCER
○	BEND
—	DICL WATER MAIN CROSSING
----	CONDUIT/CROSSING
---	EXISTING WATER

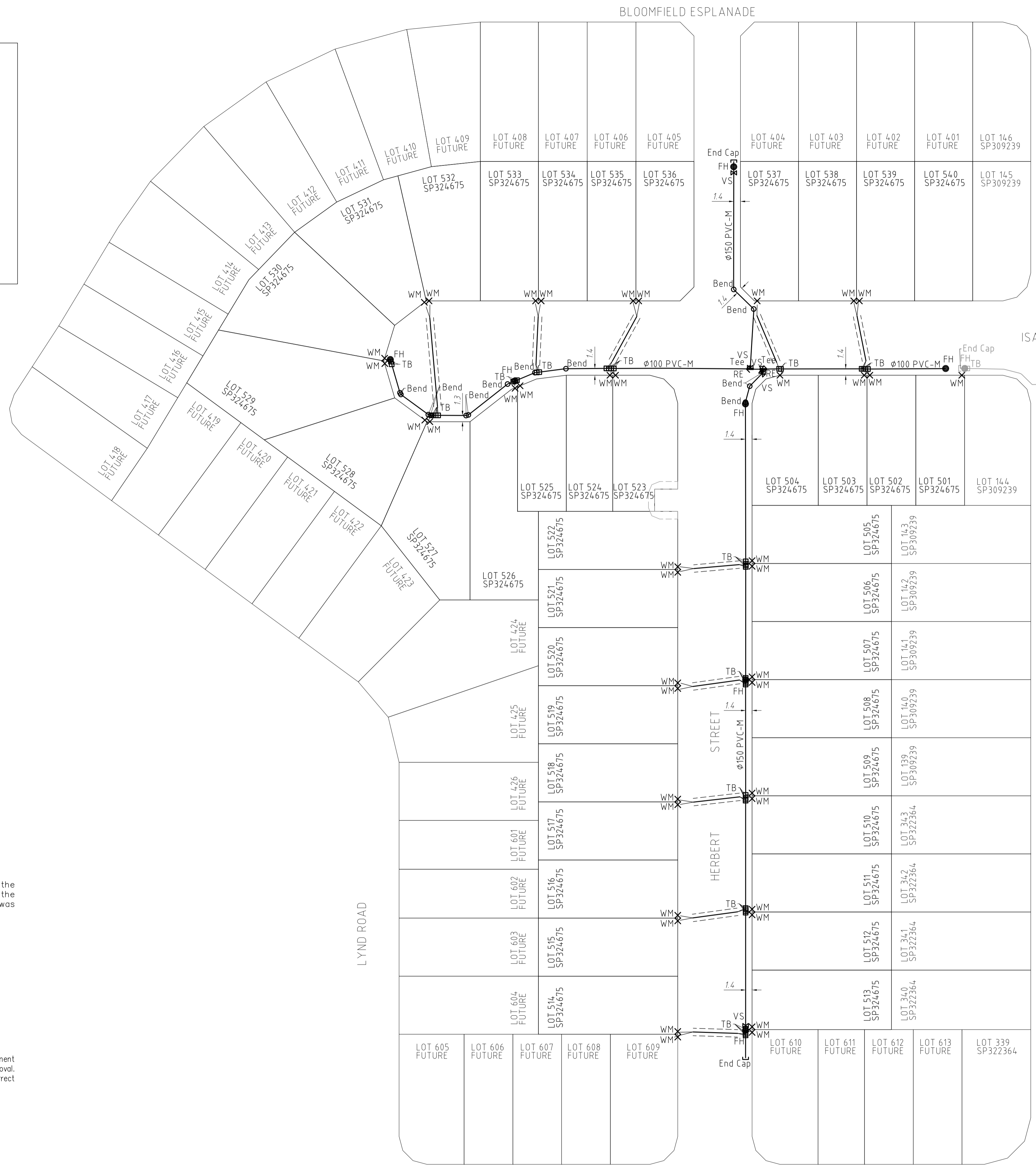
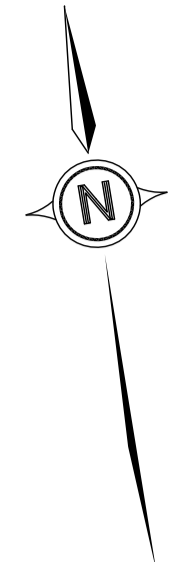

NOTES
 -ALL WATER METERS ARE AS PER DESIGN
 -ALL FIRE HYDRANTS ARE 100 SPRING U.N.O.
 -ALL WATER MAIN PIPES ARE PVC-M PN16 U.N.O.
 -ALL WATER MAIN CROSSING PIPES ARE DICL PN35 U.N.O.
 -ALL SERVICE CROSSING CONDUITS ARE 100 uPVC PN9 U.N.O.

Works As Constructed
 It is certified that the locations, Levels and dimensions of the infrastructure shown herein are a true representation of the constructed works and that the As-Constructed survey was performed to the prescribed accuracy standards.

Authorised Delegate: *C. Walters*
 Date: **29/06/2021**
 LandPartners Pty Ltd (ACN I18 146 008) Surveyor No. S4118

Works As Constructed
 It is certified that works herein have been constructed to Local Government standards, relevant approved specifications and the operational works approval. The As-Constructed Drawings for these works constitutes a true and correct record of the works constructed and complies with the design intent.

Signature: RPEQ No.
 Date of Practical Completion:
 Engineering Consultant:

A1

ISSUE	DATE	AUTHOR	COMMENTS	ISSUE	DATE	AUTHOR	COMMENTS
1	29/06/2021	BJB	INITIAL ISSUE				



Brisbane Office
 Level 1,
 28 Little Collins Street,
 Milton, QLD, 4064
 PO Box 3399
 1 (07) 3842 1000
 1 (07) 3842 1001
 e info@landpartners.com.au
 www.landpartners.com.au

CLIENT
 ORCHARD DEVELOPMENTS PTY LTD

PROJECT
 PEBBLE CREEK
 STAGE 5
 AS CONSTRUCTED WATER
 DEV2017/887

ENGINEERING CONSULTANT
 PEAK URBAN PTY LTD

LGA/SERVICE PROVIDER
 ECONOMIC DEVELOPMENT QUEENSLAND

0 10 25 55m
 SCALE 1:500

SHEET			1 of 1		
DATUM	AHD	LEVEL ORIGIN			
CONTOURS	N/A	FILE NO.	BRSS7455-005-59-1		
DRAWN	BJB	DATE	29/06/2021		
CHECKED	RA	DATE	29/06/2021		
APPROVED	RA	DATE	29/06/2021		
PLAN NUMBER		BRSS7455-005-61-1			